Two Little Stars

WORDS BY

T. E. B. HENRY

MUSIC BY

GEOFFREY O'HARA

T 50 Cents net
EXCEPT CANADA and FOREIGN

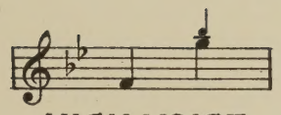

HIGH VOICE

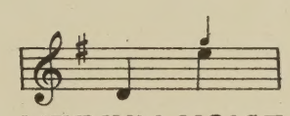

MEDIUM VOICE

R. L. HUNTZINGER, Inc.
NEW YORK

PRINTED IN THE U.S.A.

Two Little Stars

T. E. B. Henry

Geoffrey O'Hara

Andantino grazioso

8va loco

Piano

mf

Ped. *

mp semplice

Two lit - tle stars went out to play, Two lit - tle stars got

mp

lost one day, They had for - got - ten their lamps to light, So

mf

lost their way in the big black night; Cu - pids and fair - ies were

Copyright MCMXIX by Huntzinger & Dilworth
International Copyright
Now R.L. Huntzinger, Inc.

much dis - mayed, Learn - ing that two lit - tle stars had strayed,

Ter - ri - ble loss to the Queen of Night, Two of her ba - bies had

van - ished quite.

8va

Ped.

mf

Grand-moth-er Earth was much con-cerned; Two lit - tle lamps no long - er burned;

mf

p espress

Sad lit - tle moon-beams asked of me;—"Where can our two lit - tle play-mates be?"

p

Whis - per - ing Love led my way to you, Found them a - sleep in your eyes of blue,

cresc.

Two lit - tle stars es - caped from the skies, Cap - tive for life in your

cresc.

deep blue eyes.

8va

mf

Ped. *

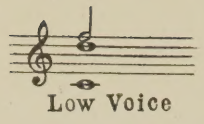

God Touched The Rose

With Violin Obligato

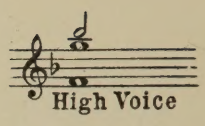

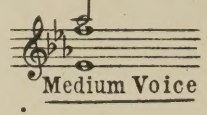

IONA LE BRUN

MARY HELEN BROWN

Moderato espressivo

Piano

mf

poco rit.

p

God touch'd the rose and made it sweet

p a tempo

With per-fum'd pet - als rare;

Used by permission

845-4

Copyright MCMXXI by Huntzinger & Dilworth Inc.
Now R. L. Huntzinger, Inc.
International Copyright Secured